

इंस्टालेशन

डाउनलोड SMPO PROGRAMMe

1. CLIK SMPO.msi
2. Welcome setup----clik Next
3. Select Installation Folder इसमे दो विकल्प हैं Everyone or just me कोई सा भी विकल्प चुन कर clik Next
4. कन्फर्म इंस्टालेशन CLIK Next
5. परमिशन CLIK OK then close

प्रोग्राम शुरू करना

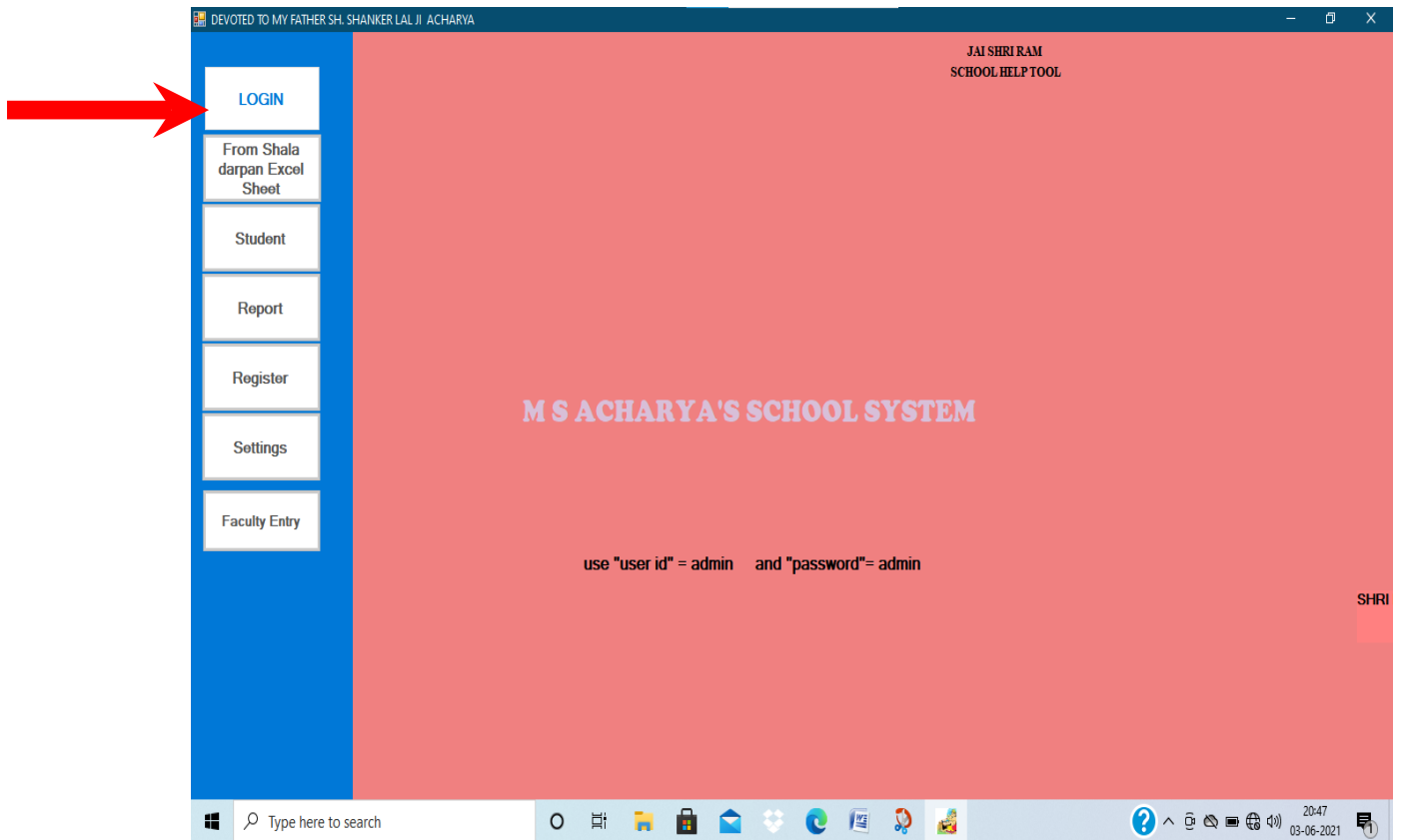

1. Select –LOGIN

SHANKER LAL ACHARYA SON'S AGENCY

Username :

 admin

Password :

 ●●●●●

Sign In Cancel

2. ENTER PASSWORD-admin

DEVOTED TO MY FATHER SH. SHANKER LAL JI. ACHARYA

Welcome, Administrator

Logout

From Shala Darpan Excel Sheet

Student

Report

Register

Settings

Faculty Entry

JAI SHRI RAM
SCHOOL,HELPTOOL

M S ACHARYA'S SCHOOL SYSTEM

use "user id" = admin and "password"= admin

SHRI

ExceltoStudent

Remove Old Data (Delete) Prepare Excel Select File Save New Data

SchoolClass	classSection	SRNO	DOA	StudentName	LateStatus	FatherName	MotherName	Gender	Dob	ClassRollNo	ExamRollNumber	Sch Wo
12	F	19973	28-07-2015	SHAKIR HUSSAIN	Late	AAZAD KHAN	SAMEEM BANU	M	06-10-2000			
12	G	20124	31-08-2016	RAVI KUMAWAT		PRAKASH KUM...	MANGI DEVI	M	31-05-2004			
12	G	20383	31-08-2016	PUSHKAR KUM...		GOURI SHANKA...	RAMU DEVI	M	18-06-2002			
12	G	20413	31-08-2016	ASHIK MOHAM...		KHALIL MOHAM...	SHANAJ BEGUM	M	23-09-2002			
12	G	20534	31-08-2016	SANGITA KHATIK		SHAMBHU LAL ...	BASANTI DEVI	F	06-08-2001			
12	G	20553	09-07-2016	HARSH SEN		RAKESH KUMA...	SEEMA SEN	M	05-04-2002			
5	A	20563	31-08-2016	SOFIA BANU ME...		ABDUL KARIM	KANIJA BANU	F	22-01-2010			
6	A	20564	31-08-2016	SANTOSH CHO...		KALYAN SINGH	PADMA DEVI	M	19-10-2009			
6	A	20567	31-08-2016	NIKITA KUMAW...		PRAKASH KUM...	JAMNA KUMAW...	F	21-07-2011			
6	A	20568	31-08-2016	KHUSHI RAWAL		JAI SHINGH	ANITA DEVI	F	28-05-2010			

ExceltoStudent

Remove Old Data (Delete) Prepare Excel Select File Save New Data

SchoolClass	classSection	SRNO	DOA	StudentName	LateStatus	FatherName	MotherName	Gender	Dob	ClassRollNo	ExamRollNumber	Sch
12	F	19973	28-07-2015	SHAKIR HUSSAIN	Late	AAZAD KHAN	SAMEEM BANU	M	06-10-2000			
12	G	20124	31-08-2016	RAVI KUMAWAT		PRAKASH KUM...	MANGI DEVI	M	31-05-2004			
12	G	20383	31-08-2016	PUSHKAR KUM...		GOURI SHANKA...	RAMU DEVI	M	18-06-2002			
12	G	20413	31-08-2016	ASHIK MOHAM...		KHALIL MOHAM...	SHANAJ BEGUM	M	23-09-2002			
12	G	20534	31-08-2016	SANGITA KHATIK		SHAMBHU LAL ...	BASANTI DEVI	F	06-08-2001			
12	G	20553	09-07-2016	HARSH SEN		RAKESH KUMA...	SEEMA SEN	M	05-04-2002			
5	A	20563	31-08-2016	SOFIA BANU ME...		ABDUL KARIM	KANIJA BANU	F	22-01-2010			
6	A	20564	31-08-2016	SANTOSH CHO...		KALYAN SINGH	PADMA DEVI	M	19-10-2009			
6	A	20567	31-08-2016	NIKITA KUMAW...		PRAKASH KUM...	JAMNA KUMAW...	F	21-07-2011			
6	A	20568	31-08-2016	KHUSHI RAWAL		JAI SHINGH	ANITA DEVI	F	28-05-2010			

MSASCHOOL
ALL DATA DELETED
OK

Type here to search

ExceltoStudent

Prepare Excel Select File Save New Data Click Prepare Excel

SchoolClass	classSection	SRNO	DOA	StudentName	LateStatus	FatherName	MotherName	Gender	Dob	ClassRollNo	ExamRollNumber	Sch
12	F	19973	28-07-2015	SHAKIR HUSSAIN	Late	AAZAD KHAN	SAMEEM BANU	M	06-10-2000			
12	G	20124	31-08-2016	RAVI KUMAWAT		PRAKASH KUM...	MANGI DEVI	M	31-05-2004			
12	G	20383	31-08-2016	PUSHKAR KUM...		GOURI SHANKA...	RAMU DEVI	M	18-06-2002			
12	G	20413	31-08-2016	ASHIK MOHAM...		KHALIL MOHAM...	SHANAJ BEGUM	M	23-09-2002			
12	G	20534	31-08-2016	SANGITA KHATIK		SHAMBHU LAL ...	BASANTI DEVI	F	06-08-2001			
12	G	20553	09-07-2016	HARSH SEN		RAKESH KUMA...	SEEMA SEN	M	05-04-2002			
5	A	20563	31-08-2016	SOFIA BANU ME...		ABDUL KARIM	KANIJA BANU	F	22-01-2010			
6	A	20564	31-08-2016	SANTOSH CHO...		KALYAN SINGH	PADMA DEVI	M	19-10-2009			
6	A	20567	31-08-2016	NIKITA KUMAW...		PRAKASH KUM...	JAMNA KUMAW...	F	21-07-2011			
6	A	20568	31-08-2016	KHUSHI RAWAL		JAI SHINGH	ANITA DEVI	F	28-05-2010			

1. Download Student Record From Shala darpan as Excel File

2. Save as This Excel file in .xls formate (Excel 97-2003 WorkBook)

3. Set filter on First Row(Heading)

4. Excel Sheet Name Must be Student Record

(For This Open Excel File and check Sheet Name if the Sheet Name is Student Record Then ok but if It is Student Record(...) Rename it Student Record;) No Need to Change File Name

ExceltoStudent

Open

This PC > Desktop

Name	Date modified
New Project	02-06-2021 21:08
PAPA	17-07-2020 08:38
prince	02-05-2021 14:49
Copy of StudentRecord.xls	31-05-2021 11:55
Copy of test.xls	30-05-2021 16:32
excel edit with vb.txt	24-05-2021 15:11
Microsoft Support and Recovery Assistant	02-02-2021 13:41
Microsoft Teams	03-05-2021 10:50
msa.xls	31-05-2021 21:51
Removed Apps.html	11-03-2021 12:47
smpo.msi	02-06-2021 16:16
Student Record (2).xls	31-05-2021 15:58
Student Record (2).xlsx	31-05-2021 11:07
StudentRecord.xls	28-05-2021 21:27
StudentRecord.xlsx	31-05-2021 21:52
TEAMS	03-05-2021 09:16
test.xlsx	31-05-2021 21:53

Student Record (2).xls

Open

FatherName	MotherName	Gender	Dob	ClassRollNo	ExamRollNumber	Sch
AD KHAN	SAMEEM BANU	M	06-10-2000			
KASH KUM...	MANGI DEVI	M	31-05-2004			
RIRI SHANKA...	RAMU DEVI	M	18-06-2002			
LIL MOHAM...	SHANAJ BEGUM	M	23-09-2002			
MBHU LAL ...	BASANTI DEVI	F	06-08-2001			
ESH KUMA...	SEEMA SEN	M	05-04-2002			
LUL KARIM	KANIJA BANU	F	22-01-2010			
YAN SINGH	PADMA DEVI	M	19-10-2009			
KASH KUM...	JAMNA KUMAW...	F	21-07-2011			
SHINGH	ANITA DEVI	F	28-05-2010			

record Then ok but if It is Student Record(...)

Type here to search

ExceltoStudent

Remove Old Data (Delete) Prepare Select File Save New Data Click Select File

SchoolClass	classSection	SRNO	DOA	StudentName	LateStatus	FatherName	MotherName	Gender	Dob	ClassRollNo	ExamRollNumber	Sch Wor
12	F	19973	28-07-2015	SHAKIR HUSSAIN	Late	AZAD KHAN	SAMEEM BANU	M	06-10-2000			
12	G	20124	31-08-2016	RAVI KUMAWAT		PRAKASH KUM...	MANGI DEVI	M	31-05-2004			
12	G	20383	31-08-2016	PUSHKAR KUM...		GOURI SHANKA...	RAMU DEVI	M	18-06-2002			
12	G	20413	31-08-2016	ASHIK MOHAM...		KHALIL MOHAM...	SHANAJ BEGUM	M	23-09-2002			
12	G	20534	31-08-2016	SANGITA KHATIK		SHAMBHU LAL ...	BASANTI DEVI	F	06-08-2001			
12	G	20553	09-07-2016	HARSH SEN		RAKESH KUMA...	SEEMA SEN	M	05-04-2002			
5	A	20563	31-08-2016	SOFIA BANU ME...		ABDUL KARIM	KANJUA BANU	F	22-01-2010			
6	A	20564	31-08-2016	SANTOSH CHO...		KALYAN SINGH	PADMA DEVI	M	19-10-2009			
6	A	20567	31-08-2016	NIKITA KUMAW...		PRAKASH KUM...	JAMNA KUMAW...	F	21-07-2011			
6	A	20568	31-08-2016	KHUSHI RAWAL		JAI SHINGH	ANITA DEVI	F	28-05-2010			

1. Download Student Record From Shala darpan as Excel File
 2. Save as This Excel file in .xls formate (Excel 97-2003 WorkBook)
 3. Set filter on First Row(Heading)
 4. Excel Sheet Name Must be Student Record
- (For This Open Excel File and check Sheet Name if the Sheet Name is Student Record Then ok but if It is Student Record(...) Rename it Student Record;) No Need to Change File Name



ExceltoStudent

Open

This PC > Desktop

Organize New folder

Name	Date modified
Access-tutorials_Creating-Access-Web-A...	24-03-2016 23:50
DKK CASH BOOK	11-03-2021 23:08
family document	25-05-2021 14:34
home	07-04-2021 21:07
New folder	22-04-2021 20:00
New Project	02-06-2021 21:08
PAPA	17-07-2020 08:38
prince	02-05-2021 14:49
Copy of StudentRecord.xls	31-05-2021 21:55
Copy of test.xls	30-05-2021 16:32
excel edit with vb.txt	24-05-2021 15:11
Microsoft Support and Recovery Assistant	02-02-2021 13:41
Microsoft Teams	03-05-2021 10:50
mssa.xls	31-05-2021 21:51
Removed Apps.html	11-03-2021 12:47
smpos.msi	02-06-2021 16:16
Student Record (2).xls	03-06-2021 21:02

File name: Student Record (2).xls

Open Cancel

AD KHAN SAMEEM BANU M 06-10-2000
 KASH KUM... MANGI DEVI M 31-05-2004
 RI SHANKA... RAMU DEVI M 18-06-2002
 ILIL MOHAM... SHANAJ BEGUM M 23-09-2002
 MBHU LAL... BASANTI DEVI F 06-08-2001
 ESH KUMA... SEEMA SEN M 05-04-2002
 UL KARIM KANJUA BANU F 22-01-2010
 YAN SINGH PADMA DEVI M 19-10-2009
 KASH KUM... JAMNA KUMAW... F 21-07-2011
 SHINGH ANITA DEVI F 28-05-2010

record Then ok but if It is Student Record(...)



ExceltoStudent

Remove Old Data (Delete) Prepare Select File Save New Data

SchoolClass	classSection	SRNO	DOA	StudentName	LateStatus	FatherName	MotherName	Gender	Dob	ClassRollNo	ExamRollNumber	Sch Wor
2	A	22530		Bhumi Gameti		Ram Lal	Panki Gameti	F	16-02-2015			
2	A	22529		Bhupesh Kumawat		Rodi Lal	Sunita	M	16-11-2015			
2	A	22455		Chetana Gameti		Dalra Ram Gameti	Dali	M	16-05-2015			
2	A	22396		Meena Bhil		Madhu Lal	Pintu Devi	F	15-11-2014			
2	A	22456	04-09-2020	Mohammad Aayan		Salm Shahajade	Shahanaaz Baru	M	28-09-2014			
2	A	22395		Mohit Gameti		Bhagwan Lal	Harja	M	25-08-2014			
3	A	22576		Aditri Daga		Avinash Daga	Dvyja	F	13-06-2015			
3	A	22134	13-07-2019	KHUSH DAS KA...		GHAYN DAS	POL	M	30-08-2012			
3	A	22573	21-12-2020	Mahaveer		Paras Mal	Pinka Kanwar	M	01-02-2014			
3	A	22166	03-08-2019	Monika Kamad		Charan Das Kamad	Harshita Kamad	F	19-01-2014			

1. Download Student Record From Shala darpan as Excel File
 2. Save as This Excel file in .xls formate (Excel 97-2003 WorkBook)
 3. Set filter on First Row(Heading)
 4. Excel Sheet Name Must be Student Record
- (For This Open Excel File and check Sheet Name if the Sheet Name is Student Record Then ok but if It is Student Record(...) Rename it Student Record;) No Need to Change File Name



DEVOTED TO MY FATHER SH. SHANKER LAL JI ACHARYA

JAI SHRI RAM
SCHOOL HELP TOOL

Welcome, Administrator

- Logout
- From Shaladarpan Excel Sheet
- Student**
- Report
- Register
- Settings
- Faculty Entry

M S ACHARYA'S SCHOOL SYSTEM

use "user id" = admin and "password"= admin

SHRI

Search : (SR No or Student Name or Father's Name)

Class	Section	SRNo	NAME	FATHER NAME	GENDER
2	A	22530	Bhumi Gameti	Ram Lal	F

frmstudentdt

Students Info Other

SRNO: 22529

Class: 2 A

Student's Name: Bhupesh Kumawat

Father's Name: Rodi Lal

Mother's Name: Sunita

Date of birth: 16-11-2015

Age: 6

Gender: Male Female

Category: OBC

Address:

Mobile No: 0

Religion:

CWSN: N

BPL: Y

Update

frmstudentdt

Student Info Other

AadharNoofStudent

AnnualParentalIncome

BhamashashCard

ClassRollNo

Co-CurricularActivity

DistanceFromSchool

DOA

ExamRollNumber

Late Status

MinorityStatus

Name Of School

PreviousYearMarks

SchoolTotalWorking Days

SchoolUDiseCode

StudentTotalAttendance

Update

e here to search

DEVOTED TO MY FATHER SH. SHANKER LALJI ACHARYA

Welcome, Administrator

JAI SHRI RAM
SCHOOL HELP TOOL

Logout

From Shala darpan Excel Sheet

Student

Report

Register

Settings

Faculty Entry

M S ACHARYA'S SCHOOL SYSTEM

use "user id" = admin and "password"= admin

SHRI

रिपोर्ट को एक्सेल वर्ड pdf रूप में सुरक्षित कर सकते हैं प्रिंट कर सकते हैं

Current Page No.: Total Page No.: Zoom Factor: 100%

DEVOTED TO MY FATHER SH. SHANKER LAL JI ACHARVA

Welcome, Administrator

JAI SHRI RAM SCHOOL HELP TOOL

M S ACHARYA'S SCHOOL SYSTEM

use "user id" = admin and "password"= admin

SHRI

Logout

From Shala darpan Excel Sheet

Student

Report

Register

Settings

Faculty Entry

frmfacultyclass

Class

Section

Faculty

Add Update

Delete Cancel

facultyid	Faculty	FacultyClass	FacultySection
11A	Science	11	A
11B	Science	11	B
11C	Agriculture	11	C
11D	Commerce	11	D
11F	Arts	11	F
11G	Arts	11	G
12A	Science	12	A
12B	Science	12	B
12C	Agriculture	12	C
12D	Commerce	12	D
12F	Arts	12	F
12G	Arts	12	G

3. Shala darpan के डाउनलोड tab से स्टूडेंट डाटा (excel) डाउनलोड करे

4. इस Excel फाइल में तीन काम करने हैं (a) save as (b)Rename Sheet Name (c) filter on first row

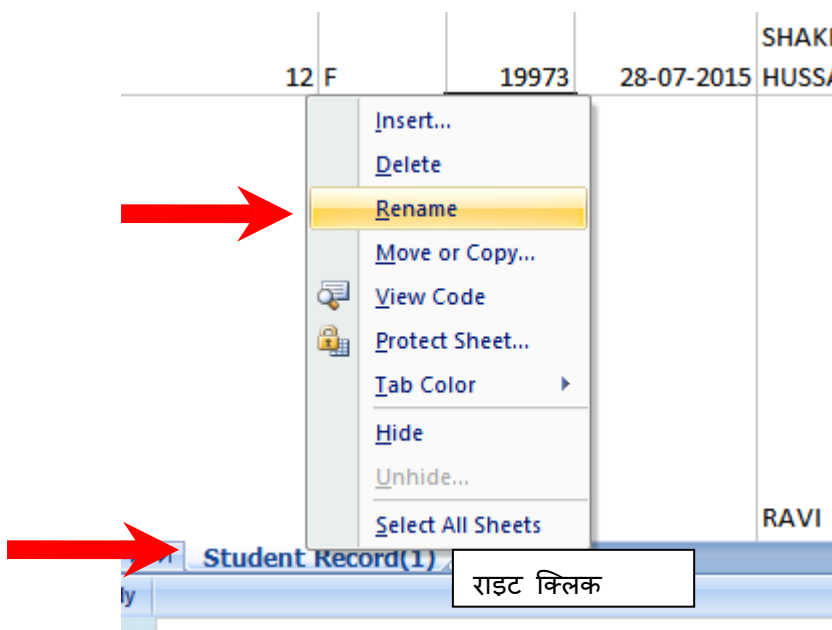
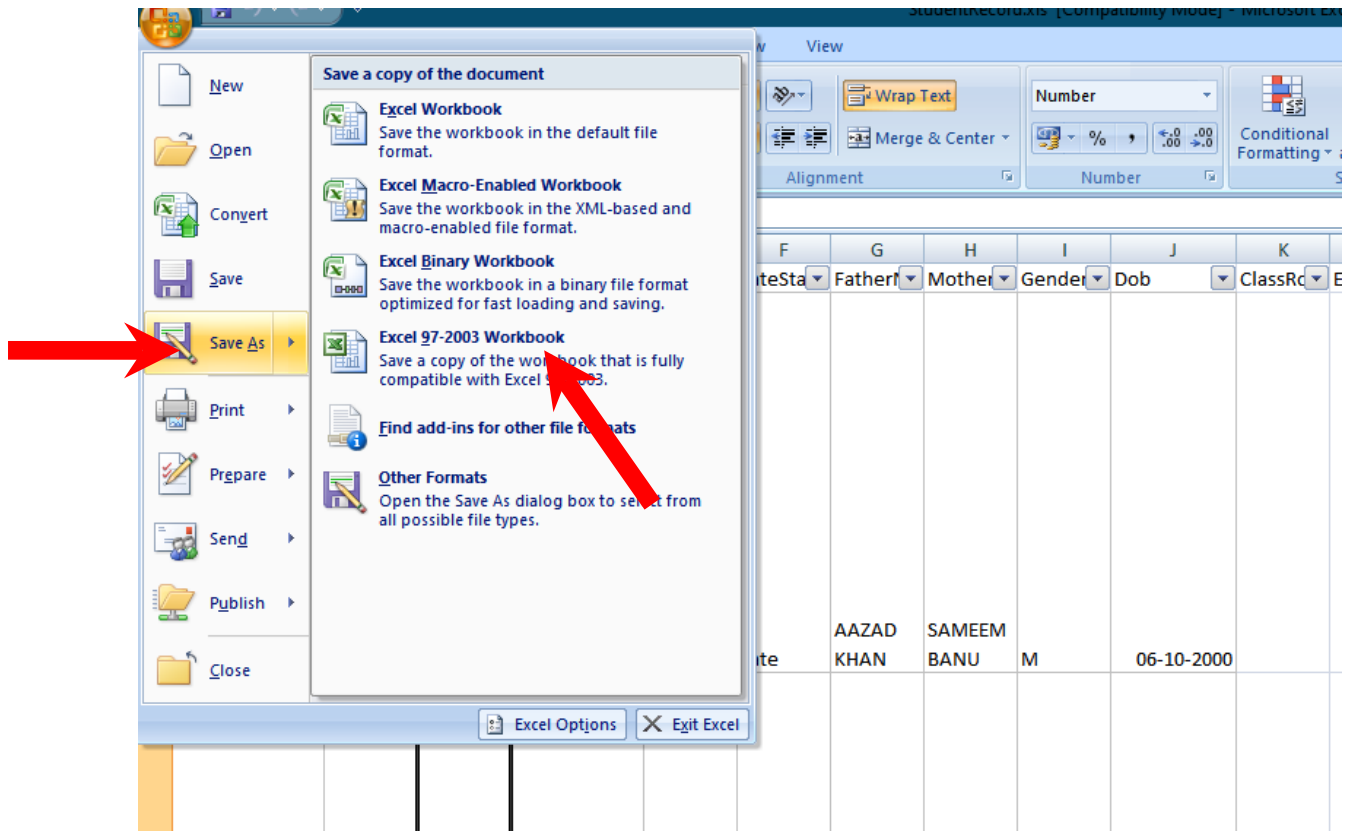

StudentRecord.xlsx - Microsoft Excel

Home Insert Page Layout Formulas Data Review View

Clipboard Font Alignment Number Styles Cells

Calibri 11 Wrap Text Merge & Center

General Conditional Formatting Format as Table Cell Styles

Σ AutoSum Fill Clear

Sort & Filter Find & Select

Sort A to Z Sort Z to A Custom Sort... Filter Clear Reapply

A1 SchoolClass

	A	B	C	D	E	F	G	H	I	J	K	L	N
	SchoolClass	classSection	SRNO	DOA	StudentName	LateStatus	FatherName	MotherName	Gender	Dob	ClassRollNo	xamRollNo	entTotalA
2	12 F		19973	28-07-2015	SHAKIR	Late	AAZAD KHAN	SAMEEM	M	06-10-2000			
3	12 G		20124	31-08-2016	RAVI		PRAKASH	MANGI DEVI	M	31-05-2004			
4	12 G		20383	31-08-2016	PUSHKAR		GOURI	RAMU DEVI	M	18-06-2002			
5	12 G		20413	31-08-2016	ASHIK		KHALIL	SHANAJ	M	23-09-2002			
6	12 G		20534	31-08-2016	SANGITA		SHAMBHU LAL	BASANTI DEVI	F	06-08-2001			
7	12 G		20553	09-07-2016	HARSH SEN		RAKESH	SEEMA SEN	M	05-04-2002			
8	5 A		20563	31-08-2016	SOFIA BANU		ABDUL KARIM	KANIJA BANU	F	22-01-2010			
9	6 A		20564	31-08-2016	SANTOSH		KALYAN SINGH	PADMA DEVI	M	19-10-2009			
10	6 A		20567	31-08-2016	NIKITA		PRAKASH	JAMNA	F	21-07-2011			
11	6 A		20568	31-08-2016	KHUSHI		JAI SHINGH	ANITA DEVI	F	28-05-2010			
12	6 A		20574	31-08-2016	TAHIR KHAN		SHAYAR KHAN	RABIA KHAN	M	23-08-2006			
13	6 A		20575	24-08-2016	SAHIBA BANU		ABDUL KARIM	KANIJA BANU	F	04-10-2009			
14	7 A		20577	24-08-2016	KHUSHBU		DHARM RAJ	KESAR DEVI	F	20-12-2009			
15	7 A		20578	24-08-2016	DINESH BHEEL		BHIM RAJ	HEERA DEVI	M	19-07-2008			
16	7 A		20579	24-08-2016	KAMALKANT		KRIPAL	GANGA DEVI	M	06-02-2009			
17	7 A		20582	24-08-2016	RINKU JATAV		SHER SINGH	MEERA DEVI	M	06-09-2006			
18	8 A		20585	24-08-2016	CHINU		SANJAY	SITU DEVI	F	19-12-2007			
19	8 A		20587	24-08-2016	ARVIND		VINOD	BHAGWATI	M	15-12-2008			
20	8 A		20588	24-08-2016	RAHUL	Late	KALYAN SINGH	PADMA DEVI	M	14-10-2006			
21	8 A		20589	24-08-2016	RATAN LAL		UMESH BHEEL	TARA DEVI	M	13-04-2006			
22	8 A		20594	24-08-2016	FARAN		GULJAR	RAJIA BANO	M	26-05-2006			
23	9 A		20595	24-08-2016	CHOTU LAL		HAJARI LAL	SITA DEVI	M	18-08-2007			
24	9 B		20596	24-08-2016	RAJ CHANAL		SURESH	RAMKANYA	M	06-04-2006			
25	9 B		20598	29-09-2016	CHIRAG MALI		KANHEVA LAL	LAXMI DEVI	M	12-05-2007			

StudentRecord

Ready Count: 30 100%

Type here to search

20:30 04-06-2021